

Mentoring Programme (English)



Mentoring Programme for migrants in Canton Zug

Support from Mentors in the areas of language acquisition, job search, family, insurance, administrative support, leisure activities etc.

We are looking for volunteers to act as Mentors to support migrants in their daily lives.

Volunteering commitment

- The mentoring relationship is based on a voluntary commitment between participants.
- The mentoring period is set with defined targets and based on mutual trust.
- After pairing and first introduction of mentor and mentee, FMZ remains involved in an advisory capacity only.

Flexible structure of the mentoring relationship

- The scope and focus of the mentoring relationship will be agreed upon by the participants with support from FMZ.
- Counselling subjects will be determined according to the individual requirements of the mentee as well as the capacity and skills of the mentor.

Applications as Mentee or Mentor

Please register your interest as either a mentee or mentor with FMZ using the application form. There is no guarantee for a matching but FMZ will do its best at organizing suitable pairing of mentees and mentors.

I am interested in the Mentoring Programme:

As Mentor

As Mentee

Language _____ German: yes no

Name _____

Language (s) / Nationality _____

Age _____

Address _____

ZIP/Town _____

Telephone _____

E-Mail _____

Signature _____

I can contribute in the following areas / I would like support in the following areas (please give details):

Further information:

Fachstelle Migration Zug, Chamerstrasse 50, 6300 Zug

Tel. 041 531 50 00 / welcome.desk@fmzug.ch, www.fmzug.ch

Project manager: Madleina Walti / madleina.walti@fmzug.ch

Many thanks!

Fachstelle Migration Zug

Die Fachstelle Migration Zug (FMZ) ist seit 1964 Anlaufstelle für Migrantinnen und Migranten im Kanton Zug. Sie informiert und berät in 12 Sprachen über alle Fragen, die der Alltag mit sich bringt.

Die FMZ ist politisch und religiös unabhängig. Sie arbeitet im Auftrag des Kantons und der Zuger Gemeinden (Leistungsvereinbarung). Alle Mitarbeitenden der FMZ unterstehen dem Amtsgeheimnis.

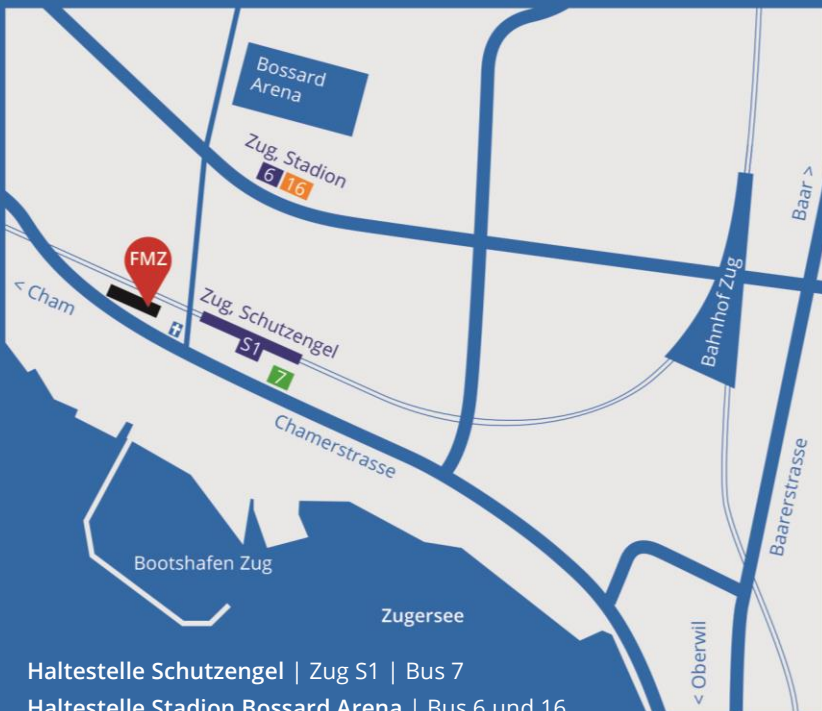

Haltestelle Schützengel | Zug S1 | Bus 7

Haltestelle Stadion Bossard Arena | Bus 6 und 16

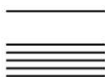

Unterstützt vom
Kanton Zug



FMZ

Fachstelle Migration Zug
Chamerstrasse 50
CH-6300 Zug

Telefon +41 41 531 50 00
welcome.desk@fmzug.ch
www.fmzug.ch